The Rainy Day

Transcribed by Mike Barrett
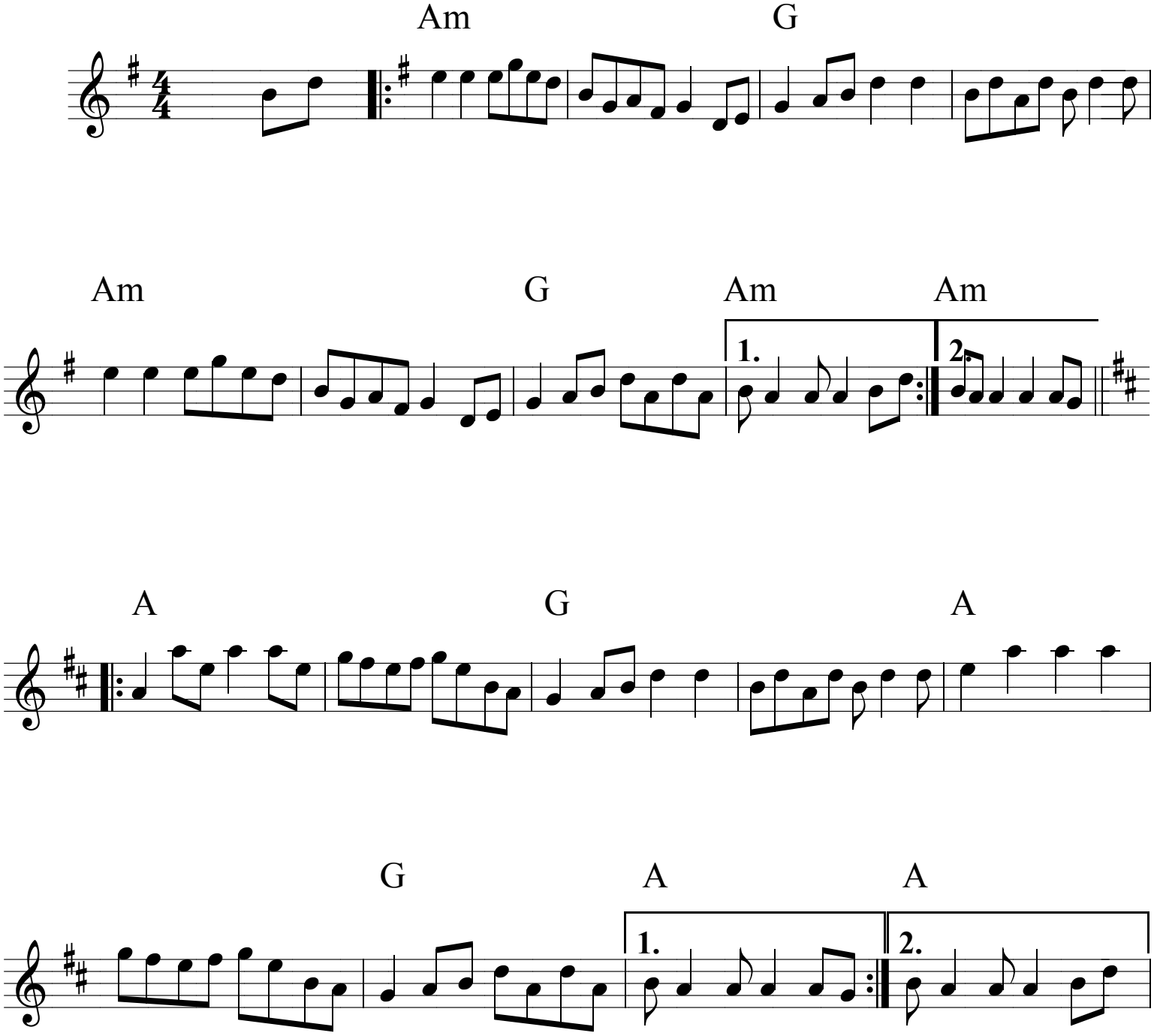
Source: Melvin Wine