Pony Boy

Transcribed by Mike Barrett
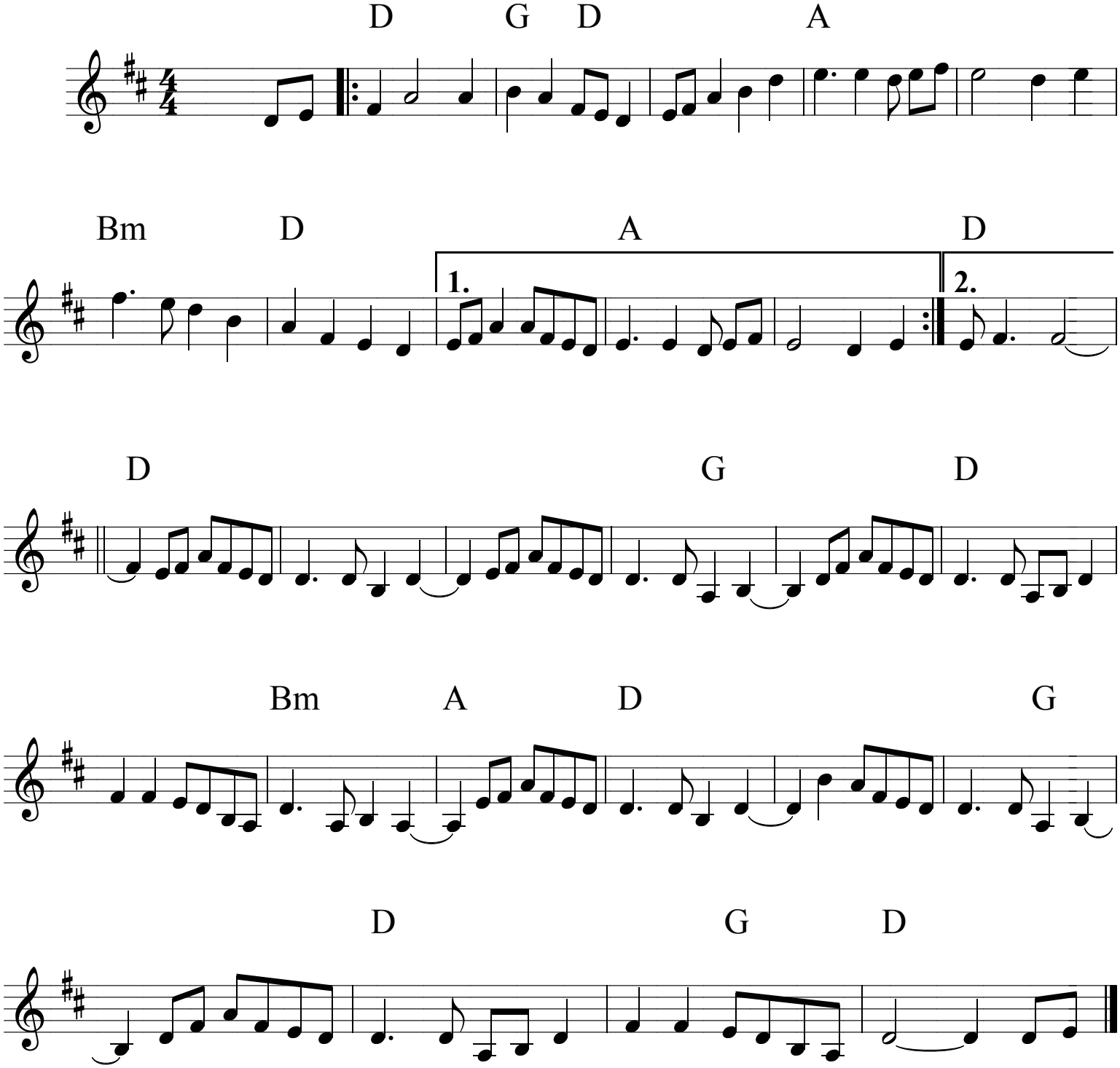
Mark Simos