Old Plank Road

Transcribed by Mike Barrett
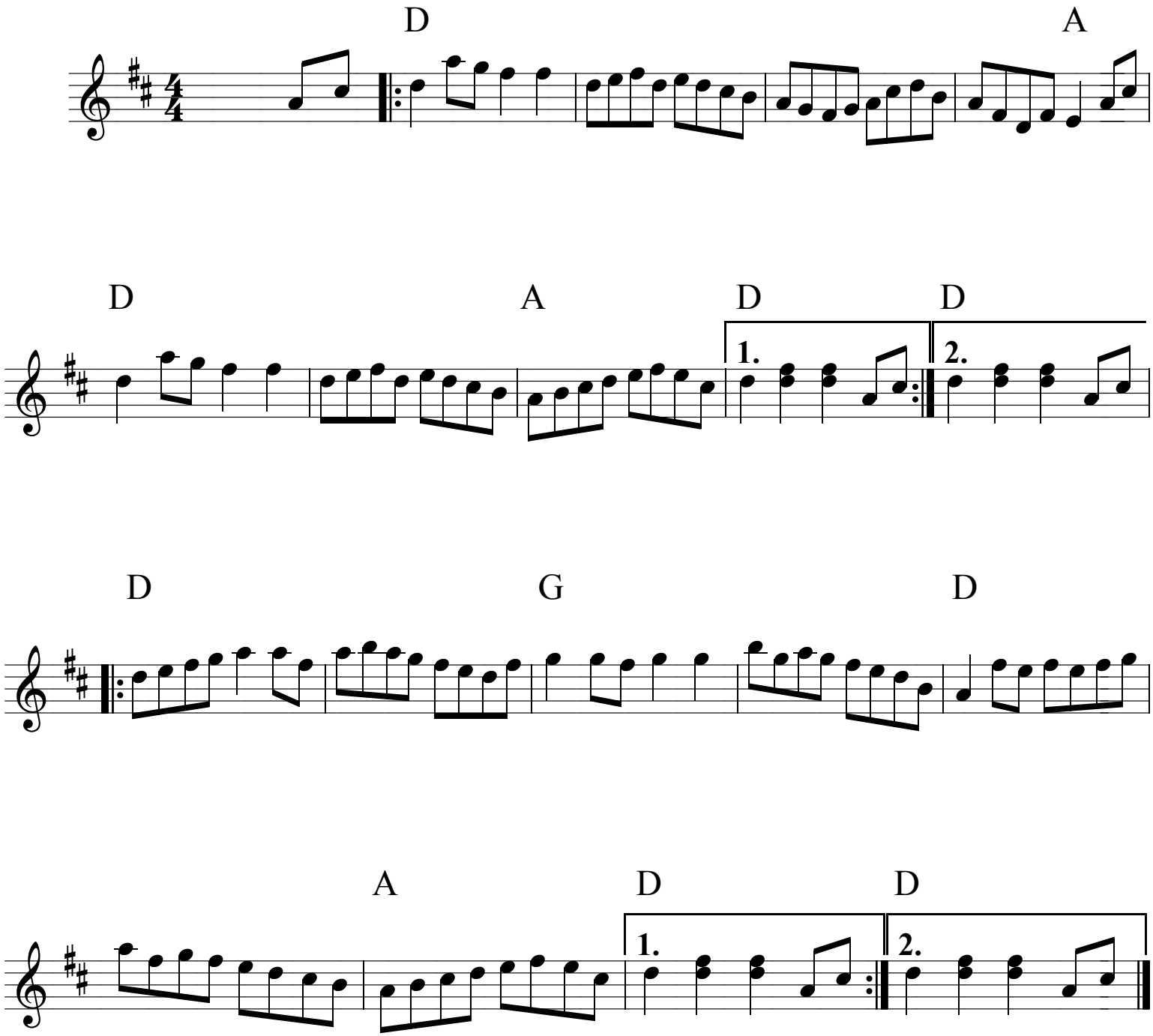
"Uncle Dave" Macon
Source: Orpheus Supertones