Liquor Seller

Transcribed by Mike Barrett
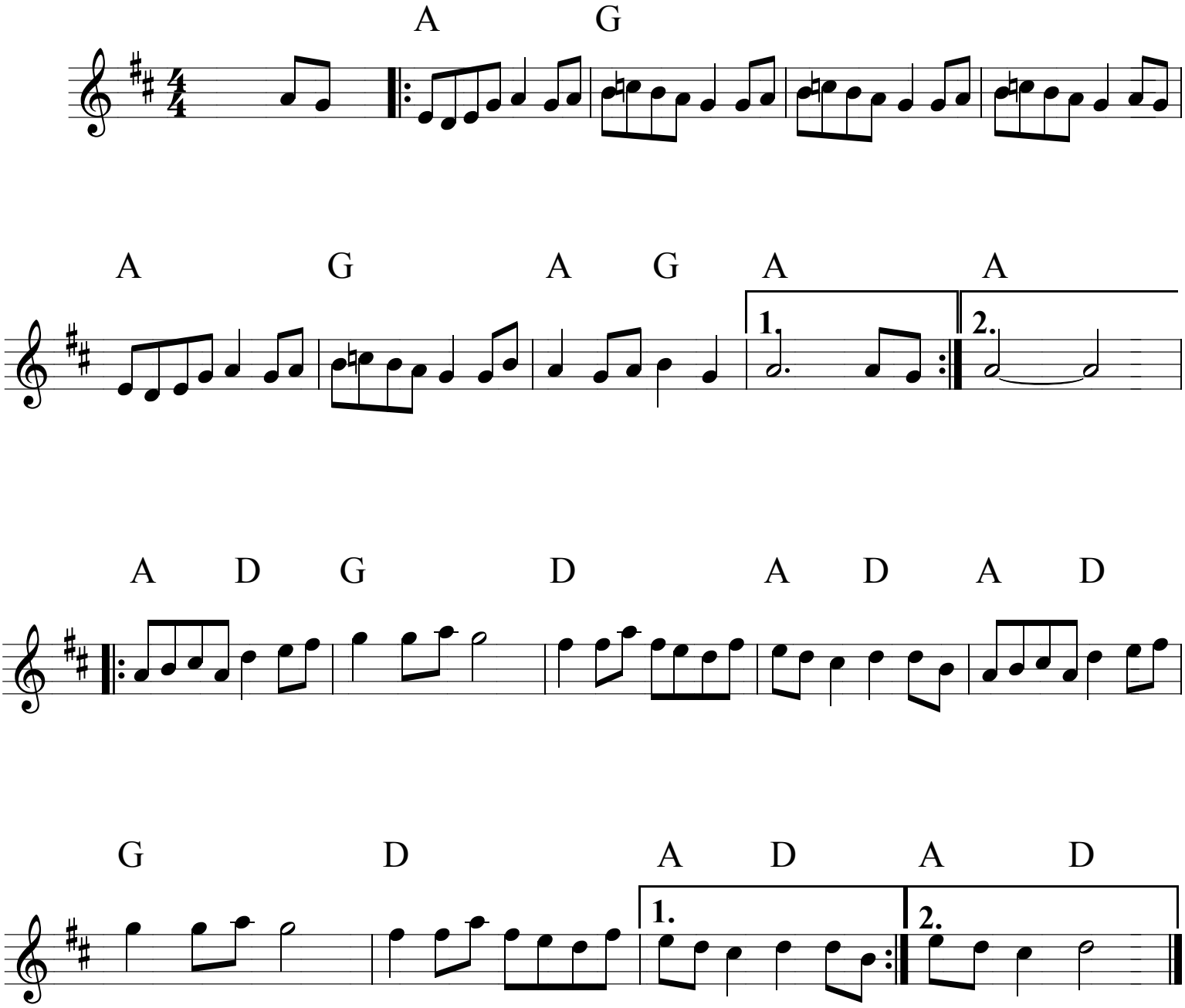
Roscoe Parish
Source: James Bryan