Dust in the Lane

Transcribed by Mike Barrett
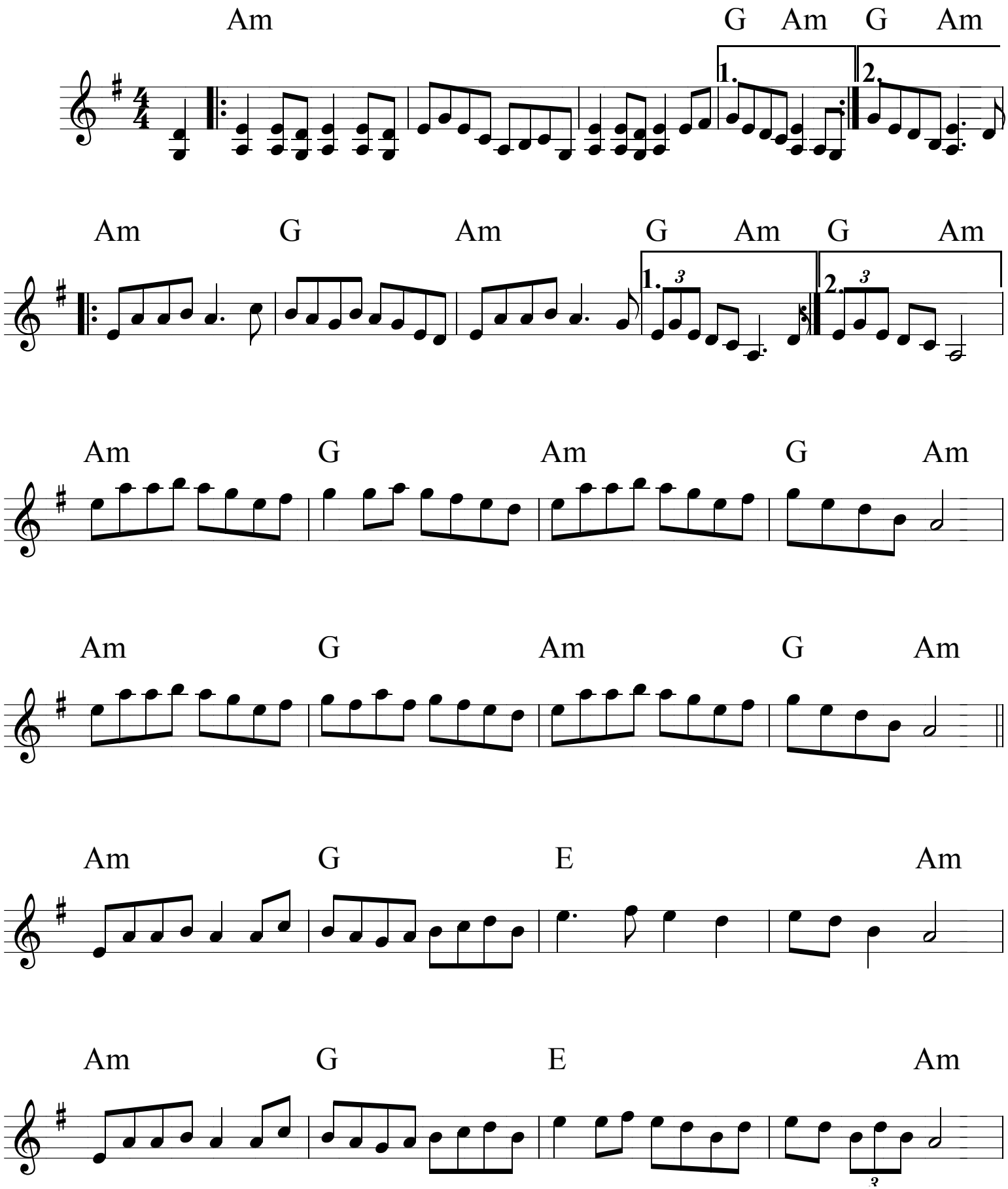
Source: James Bryar